



## FRANCIA 2014

### PLERIN (BRETAGNA)

Categoria: SUINI MORTI con testa, lingua, reni, zampette e sugna

Prezzi: (Franco partenza) - IVA esclusa

di Cosmino Giovanni Basile

SETTIMANE	CARCASSE		SUINI MACELLATI n°	Peso medio macellate Kg
	Euro/Kg 56% di TMP	Euro/Kg 56% di TMP + 2° Cent.		
02/01/2014	1,296	1,316		
06/01/2014	1,300	1,320	341.795	93,82
09/01/2014	1,318	1,338		
13/01/2014	1,327	1,347	408.924	93,65
16/01/2014	1,343	1,363		
20/01/2014	1,344	1,364	392.254	93,50
23/01/2014	1,350	1,370		
27/01/2014	1,354	1,374	382.561	93,22
30/01/2014	1,348	1,368		
03/02/2014	1,337	1,357	380.251	93,10
06/02/2014	1,297	1,317		
10/02/2014	1,281	1,301	380.159	92,96
13/02/2014	1,247	1,267		
17/02/2014	1,247	1,267	382.634	92,71
20/02/2014	1,259	1,279		
24/02/2014	1,264	1,284	376.473	92,65
27/02/2014	1,272	1,292		
03/03/2014	1,263	1,283	370.301	92,61
06/03/2014	1,262	1,282		
10/03/2014	1,263	1,283	368.757	92,57
13/03/2014	1,313	1,333		
17/03/2014	1,323	1,343	372.356	92,46
20/03/2014	1,373	1,393		
24/03/2014	1,378	1,398	370.326	92,49
27/03/2014	1,414	1,434		
31/03/2014	1,413	1,433	362.656	92,53
03/04/2014	1,463	1,483		
07/04/2014	1,473	1,493	363.791	92,34
10/04/2014	1,523	1,543		
14/04/2014	1,530	1,550	362.462	92,44
17/04/2014	1,537	1,557		
22/04/2014	1,536	1,556	373.042	92,43
24/04/2014	1,533	1,553		
28/04/2014	1,523	1,543	317.983	92,77
30/04/2014	1,506	1,526		
05/05/2014	1,491	1,511	323.254	92,95
07/05/2014	1,462	1,482		
12/05/2014	1,448	1,468	316.359	93,11
15/05/2014	1,421	1,441		
19/05/2014	1,408	1,428	373.319	93,41
22/05/2014	1,403	1,423		
26/05/2014	1,394	1,414	379.961	93,12
29/05/2014	1,402	1,422		
02/06/2014	1,407	1,427	319.280	92,78
05/06/2014	1,416	1,436		
10/06/2014	1,423	1,443	388.114	92,71
12/06/2014	1,473	1,493		
16/06/2014	1,483	1,503	316.489	92,70
19/06/2014	1,485	1,505		
23/06/2014	1,487	1,507	367.555	92,55
26/06/2014	1,493	1,513		

30/06/2014	1,499	1,519	357.095	92,19
03/07/2014	1,496	1,516		
07/07/2014	1,498	1,518	357.089	91,95
10/07/2014	1,485	1,505		
15/07/2014	1,474	1,494	362.220	91,79
17/07/2014	1,481	1,501		
21/07/2014	1,473	1,493	305.259	91,98
24/07/2014	1,443	1,463		
28/07/2014	1,432	1,452	358.365	91,84
31/07/2014	1,432	1,452		
04/08/2014	1,425	1,445	355.856	91,80
07/08/2014	1,424	1,444		
11/08/2014	1,416	1,436	363.979	91,60
13/08/2014	1,425	1,445		
18/08/2014	1,421	1,441	302.482	91,47
21/08/2014	1,422	1,442		
25/08/2014	1,415	1,435	359.478	92,14
28/08/2014	1,404	1,424		
01/09/2014	1,392	1,412	372.148	92,10
04/09/2014	1,390	1,410		
08/09/2014	1,387	1,407	374.815	92,14
11/09/2014	1,355	1,375		
15/09/2014	1,345	1,365	371.672	92,18
18/09/2014	1,298	1,318		
22/09/2014	1,287	1,307	363.687	91,99
25/09/2014	1,253	1,273		
29/09/2014	1,239	1,259	356.016	92,26
02/10/2014	1,210	1,230		
06/10/2014	1,194	1,214	364.845	92,27
09/10/2014	1,181	1,201		
13/10/2014	1,175	1,195	360.919	92,37
16/10/2014	1,176	1,196		
20/10/2014	1,172	1,192	354.333	92,39
23/10/2014	1,172	1,192		
27/10/2014	1,167	1,187	362.887	92,66
29/10/2014	1,168	1,188		
03/11/2014	1,167	1,187	365.232	92,61
06/11/2014	1,168	1,188		
10/11/2014	1,168	1,188	375.437	92,76
13/11/2014	1,171	1,191		
17/11/2014	1,165	1,185	315.772	92,93
20/11/2014	1,160	1,180		
24/11/2014	1,160	1,180	376.315	93,18
27/11/2014	1,143	1,163		
01/12/2014	1,136	1,156	379.560	93,21
05/12/2014	1,119	1,139		
08/12/2014	1,111	1,131	384.547	93,00
11/12/2014	1,118	1,138		
15/12/2014	1,117	1,137	382.340	92,81
18/12/2014	1,118	1,138		
22/12/2014	1,118	1,138	373.282	92,75
24/12/2014	1,120	1,140		
29/12/2014	1,117	1,137	268.593	93,20
31/12/2014	1,119	1,139		
<b>Media</b>	<b>1,334</b>	<b>1,354</b>	<b>18.715.279</b>	<b>92,60</b>

\* = Premio di qualità regionale

TMP = tasso di carne magra nei pezzi staccati

**PLERIN 2014 - CARCASSE 56%**  
**(Euro/Kg)**

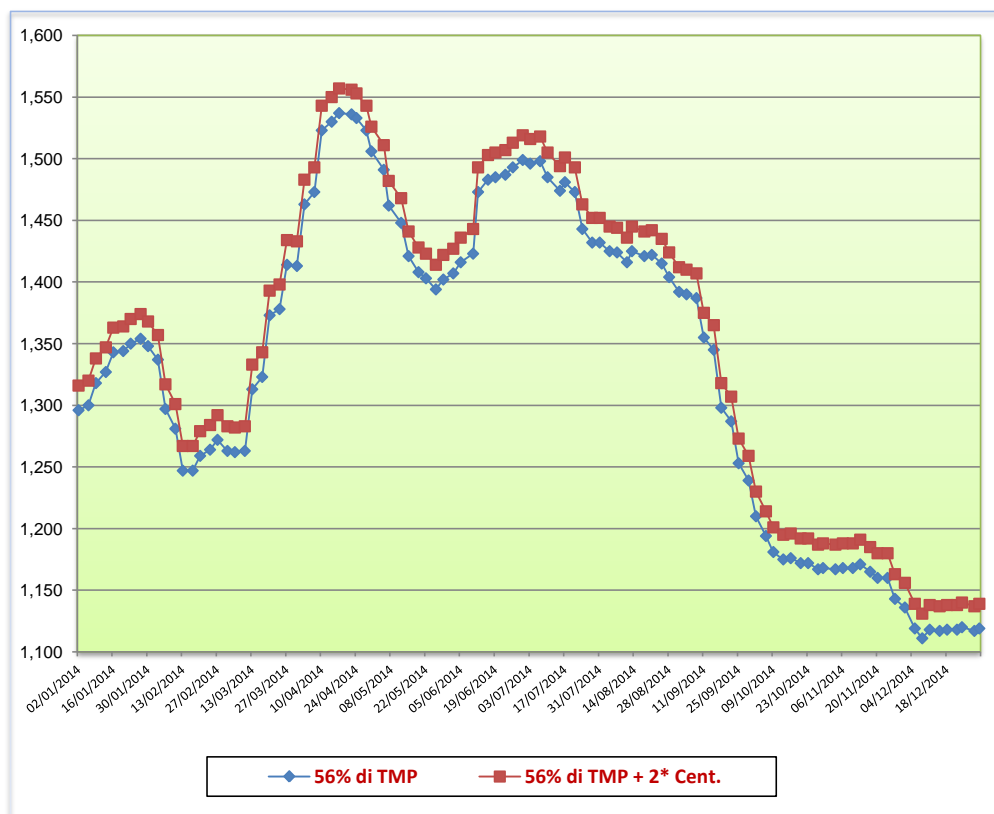

\* = Premio di qualità regionale