



PERUGIA 1995

CAMERA DI COMMERCIO DI PERUGIA

Categoria: SUINI VIVI

Prezzi: (Franco Partenza) Per Kg peso vivo - IVA esclusa

di Cosmino Giovanni Basile

SETTIMANE	SUINI D'ALLEVAMENTO (€/Kg)							
	< a 15	da 25	da 30	da 40	da 50	da 65	da 80	da 100
03/01/1995	2,64	1,96	1,83	1,61	1,38	1,27	1,19	1,14
10/01/1995	2,70	1,96	1,83	1,61	1,33	1,21	1,16	1,11
17/01/1995	2,75	2,01	1,89	1,61	1,33	1,21	1,16	1,11
24/01/1995	2,83	2,07	1,94	1,64	1,33	1,21	1,16	1,11
31/01/1995	2,90	2,14	2,01	1,71	1,38	1,27	1,21	1,16
07/02/1995	3,01	2,25	2,12	1,74	1,41	1,24	1,19	1,14
14/02/1995	3,13	2,38	2,25	1,87	1,49	1,29	1,21	1,14
21/02/1995	3,19	2,43	2,30	1,92	1,54	1,34	1,24	1,16
28/02/1995	3,29	2,53	2,40	2,02	1,64	1,39	1,27	1,19
07/03/1995	3,34	2,58	2,45	2,08	1,75	1,42	1,29	1,21
14/03/1995	3,42	2,66	2,53	2,15	1,82	1,50	1,32	1,24
21/03/1995	3,50	2,74	2,61	2,23	1,90	1,58	1,37	1,29
28/03/1995	3,55	2,79	2,66	2,28	1,95	1,60	1,39	1,32
04/04/1995	3,55	2,79	2,66	2,28	1,95	1,60	1,39	1,32
11/04/1995	3,55	2,79	2,66	2,28	1,95	1,60	1,39	1,32
18/04/1995	3,55	2,79	2,66	2,28	1,95	1,60	1,39	1,32
02/05/1995	3,55	2,79	2,66	2,28	1,98	1,63	1,42	1,34
09/05/1995	3,50	2,74	2,61	2,23	1,98	1,63	1,42	1,37
16/05/1995	3,44	2,69	2,56	2,18	1,96	1,63	1,42	1,34
23/05/1995	3,42	2,63	2,50	2,15	1,94	1,63	1,42	1,32
30/05/1995	3,34	2,58	2,45	2,10	1,89	1,60	1,42	1,30
06/06/1995	3,32	2,56	2,43	2,08	1,89	1,60	1,42	1,30
13/06/1995	3,32	2,56	2,43	2,08	1,89	1,60	1,42	1,37
20/06/1995	3,32	2,56	2,43	2,08	1,89	1,60	1,45	1,39
27/06/1995	3,29	2,53	2,43	2,08	1,91	1,63	1,47	1,42
04/07/1995	3,29	2,53	2,43	2,10	1,94	1,65	1,50	1,45
11/07/1995	3,29	2,53	2,43	2,10	1,94	1,65	1,50	1,45
18/07/1995	3,24	2,48	2,38	2,10	1,94	1,65	1,50	1,45
25/07/1995	3,19	2,43	2,32	2,05	1,91	1,63	1,50	1,45
01/08/1995	3,13	2,38	2,27	2,00	1,91	1,63	1,50	1,45
08/08/1995	3,06	2,30	2,25	2,00	1,86	1,68	1,50	1,50
22/08/1995	3,01	2,25	2,19	1,95	1,86	1,73	1,55	1,60
29/08/1995	2,98	2,22	2,17	1,92	1,83	1,70	1,58	1,63
05/09/1995	2,98	2,22	2,17	1,92	1,83	1,70	1,58	1,63
12/09/1995	2,93	2,17	2,17	1,92	1,83	1,70	1,58	1,63
19/09/1995	2,95	2,19	2,19	1,95	1,89	1,76	1,63	1,68
26/09/1995	2,95	2,19	2,19	2,02	1,94	1,81	1,68	1,73
03/10/1995	2,95	2,19	2,19	2,02	1,94	1,81	1,63	1,68
10/10/1995	2,95	2,19	2,19	2,02	1,94	1,81	1,63	1,65
17/10/1995	2,95	2,25	2,19	2,02	1,94	1,81	1,63	1,60
24/10/1995	2,95	2,25	2,19	2,02	1,94	1,81	1,63	1,60
31/10/1995	2,95	2,25	2,19	2,02	1,94	1,81	1,63	1,60
07/11/1995	2,90	2,19	2,14	1,97	1,89	1,76	1,58	1,58
14/11/1995	2,85	2,14	2,09	1,92	1,83	1,70	1,50	1,50
21/11/1995	2,80	2,09	2,04	1,87	1,78	1,65	1,45	1,47
28/11/1995	2,80	2,09	2,04	1,82	1,73	1,60	1,42	1,45
05/12/1995	2,80	2,09	2,04	1,82	1,73	1,60	1,42	1,45
12/12/1995	2,80	2,09	2,04	1,77	1,68	1,55	1,37	1,39
19/12/1995	2,80	2,09	2,04	1,73	1,60	1,47	1,29	1,32
MEDIA	3,12	2,37	2,28	1,99	1,80	1,58	1,43	1,39

PERUGIA 1995

SETTIMANE	SUINI DA MACELLO (€/Kg)					
	90/115	115/130	130/145	145/160	160/180	> 180
03/01/1995	1,152	1,085	1,136	1,178	1,193	1,131
10/01/1995	1,141	1,074	1,126	1,167	1,183	1,121
17/01/1995	1,141	1,059	1,110	1,152	1,167	1,105
24/01/1995	1,141	1,059	1,110	1,152	1,167	1,105
31/01/1995	1,219	1,110	1,136	1,178	1,193	1,131
07/02/1995	1,250	1,131	1,157	1,198	1,214	1,152
14/02/1995	1,250	1,121	1,147	1,188	1,203	1,141
21/02/1995	1,250	1,105	1,131	1,172	1,188	1,126
28/02/1995	1,250	1,105	1,131	1,172	1,188	1,126
07/03/1995	1,255	1,110	1,136	1,178	1,193	1,131
14/03/1995	1,281	1,136	1,162	1,203	1,219	1,157
21/03/1995	1,358	1,214	1,239	1,255	1,270	1,209
28/03/1995	1,358	1,214	1,260	1,276	1,291	1,229
04/04/1995	1,343	1,198	1,245	1,250	1,265	1,203
11/04/1995	1,332	1,188	1,234	1,239	1,255	1,193
18/04/1995	1,343	1,198	1,245	1,250	1,265	1,203
02/05/1995	1,369	1,224	1,270	1,276	1,291	1,229
09/05/1995	1,369	1,198	1,193	1,250	1,265	1,203
16/05/1995	1,343	1,172	1,193	1,224	1,239	1,178
23/05/1995	1,343	1,172	1,157	1,188	1,203	1,141
30/05/1995	1,296	1,126	1,141	1,172	1,188	1,126
06/06/1995	1,296	1,126	1,141	1,172	1,188	1,126
13/06/1995	1,312	1,141	1,157	1,188	1,203	1,141
20/06/1995	1,338	1,167	1,172	1,203	1,219	1,157
27/06/1995	1,358	1,188	1,193	1,219	1,234	1,172
04/07/1995	1,384	1,209	1,214	1,239	1,255	1,193
11/07/1995	1,384	1,209	1,214	1,239	1,255	1,193
18/07/1995	1,374	1,198	1,203	1,229	1,245	1,183
25/07/1995	1,374	1,183	1,188	1,214	1,229	1,167
01/08/1995	1,374	1,183	1,188	1,214	1,229	1,167
08/08/1995	1,451	1,245	1,250	1,276	1,291	1,229
22/08/1995	1,606	1,348	1,353	1,379	1,394	1,332
29/08/1995	1,627	1,400	1,431	1,436	1,451	1,384
05/09/1995	1,617	1,389	1,420	1,425	1,441	1,374
12/09/1995	1,601	1,369	1,400	1,405	1,420	1,353
19/09/1995	1,678	1,446	1,477	1,482	1,498	1,431
26/09/1995	1,756	1,524	1,555	1,560	1,575	1,508
03/10/1995	1,704	1,524	1,555	1,560	1,575	1,508
10/10/1995	1,653	1,487	1,539	1,544	1,560	1,493
17/10/1995	1,601	1,487	1,539	1,544	1,560	1,493
24/10/1995	1,601	1,539	1,591	1,596	1,611	1,544
31/10/1995	1,601	1,539	1,591	1,596	1,611	1,544
07/11/1995	1,524	1,487	1,539	1,544	1,560	1,493
14/11/1995	1,446	1,410	1,462	1,518	1,534	1,467
21/11/1995	1,446	1,358	1,410	1,467	1,482	1,415
28/11/1995	1,446	1,358	1,410	1,456	1,472	1,405
05/12/1995	1,446	1,358	1,410	1,456	1,472	1,405
12/12/1995	1,415	1,327	1,379	1,425	1,441	1,374
19/12/1995	1,394	1,307	1,358	1,405	1,420	1,353
MEDIA	1,400	1,255	1,286	1,312	1,328	1,264

PERUGIA 1995
SUINI D'ALLEVAMENTO
 (Euro/Kg)

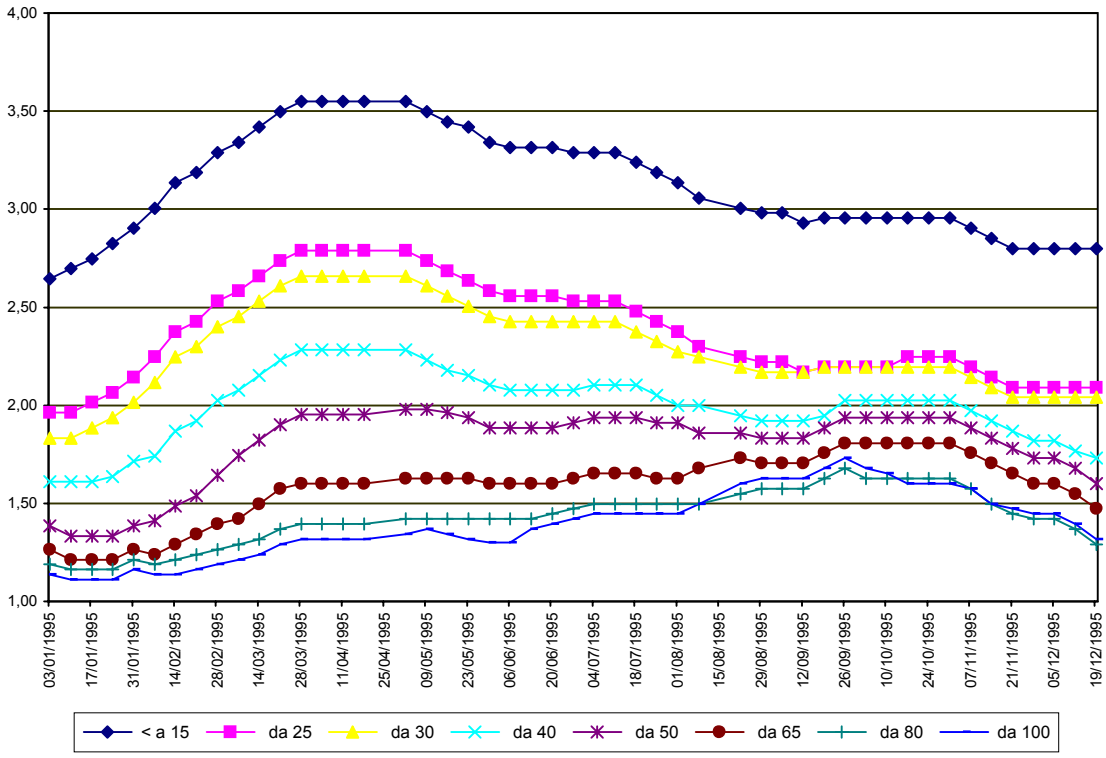

PERUGIA 1995
SUINI DA MACELLO
 (Euro/Kg)

