



CREMONA 2017

CAMERA DI COMMERCIO DI CREMONA

Categoria: SUINI VIVI

Prezzi: (Franco Partenza) Per Kg peso vivo - IVA esclusa

di Cosmino Giovanni Basile

SETTIMANE	SUINI D'ALLEVAMENTO (€/Kg)							
	< a 15	da 25	da 30	da 40	da 50	da 65	da 80	da 100
04/01/2017	4,100	2,960	2,660	2,250	2,040	1,720	1,620	nq
11/01/2017	4,220	3,060	2,760	2,270	2,050	1,720	1,610	nq
18/01/2017	4,340	3,180	2,880	2,310	2,050	1,720	1,590	nq
25/01/2017	4,440	3,280	2,980	2,350	2,050	1,720	1,590	nq
01/02/2017	4,540	3,380	3,080	2,430	2,060	1,720	1,590	nq
08/02/2017	4,630	3,450	3,170	2,510	2,080	1,720	1,590	nq
15/02/2017	4,720	3,550	3,250	2,590	2,130	1,730	1,590	nq
22/02/2017	4,790	3,630	3,330	2,680	2,200	1,750	1,610	nq
01/03/2017	4,880	3,720	3,420	2,760	2,280	1,760	1,620	nq
08/03/2017	4,930	3,790	3,500	2,840	2,370	1,820	1,630	nq
15/03/2017	4,980	3,860	3,580	2,920	2,450	1,900	1,660	nq
22/03/2017	5,050	3,930	3,630	2,970	2,530	1,970	1,680	nq
29/03/2017	5,130	4,000	3,680	3,030	2,590	2,030	1,700	nq
05/04/2017	5,150	4,040	3,720	3,050	2,630	2,060	1,720	nq
12/04/2017	5,150	4,070	3,750	3,080	2,660	2,090	1,740	nq
19/04/2017	5,150	4,070	3,770	3,100	2,680	2,110	1,760	nq
26/04/2017	5,150	4,090	3,790	3,130	2,710	2,130	1,790	nq
03/05/2017	5,150	4,100	3,810	3,150	2,730	2,160	1,820	nq
10/05/2017	5,150	4,100	3,810	3,160	2,750	2,180	1,840	nq
17/05/2017	5,150	4,100	3,810	3,170	2,760	2,200	1,860	nq
24/05/2017	5,150	4,100	3,810	3,170	2,760	2,200	1,860	nq
31/05/2017	5,150	4,100	3,810	3,170	2,760	2,200	1,860	nq
07/06/2017	5,150	4,100	3,810	3,170	2,760	2,200	1,860	nq
14/06/2017	5,150	4,100	3,810	3,170	2,760	2,200	1,860	nq
21/06/2017	5,150	4,100	3,810	3,170	2,760	2,200	1,860	nq
28/06/2017	5,150	4,100	3,810	3,170	2,760	2,200	1,860	nq
05/07/2017	5,150	4,100	3,810	3,170	2,760	2,200	1,860	nq
12/07/2017	5,150	4,100	3,810	3,170	2,760	2,200	1,860	nq
19/07/2017	5,150	4,100	3,800	3,160	2,760	2,200	1,860	nq
26/07/2017	5,150	4,100	3,770	3,130	2,760	2,200	1,860	nq
02/08/2017	5,150	4,070	3,710	3,090	2,760	2,200	1,860	nq
23/08/2017	5,100	3,870	3,390	2,850	2,610	2,200	1,910	nq
30/08/2017	5,020	3,800	3,320	2,790	2,560	2,200	1,910	nq
06/09/2017	4,990	3,770	3,290	2,760	2,530	2,200	1,910	nq
13/09/2017	4,920	3,700	3,220	2,690	2,460	2,200	1,910	nq
20/09/2017	4,900	3,650	3,170	2,640	2,410	2,180	1,910	nq
27/09/2017	4,900	3,600	3,130	2,620	2,390	2,180	1,910	nq
04/10/2017	4,900	3,550	3,090	2,590	2,370	2,160	1,910	nq
11/10/2017	4,900	3,510	3,040	2,540	2,330	2,120	1,900	nq
18/10/2017	4,900	3,460	2,990	2,510	2,280	2,090	1,900	nq
25/10/2017	4,900	3,410	2,940	2,460	2,240	2,050	1,890	nq
08/11/2017	4,930	3,300	2,830	2,360	2,140	1,970	1,840	nq
15/11/2017	4,950	3,260	2,790	2,330	2,110	1,950	1,830	nq
22/11/2017	4,970	3,250	2,780	2,320	2,080	1,930	1,830	nq
29/11/2017	5,010	3,270	2,780	2,320	2,080	1,930	1,830	nq
06/12/2017	5,040	3,280	2,800	2,330	2,080	1,930	1,830	nq
13/12/2017	5,090	3,330	2,850	2,360	2,080	1,930	1,830	nq
20/12/2017	5,180	3,380	2,900	2,380	2,080	1,920	1,820	nq
MEDIA	4,959	3,725	3,364	2,778	2,437	2,032	1,790	nq

nq = non quotati

CREMONA 2017

SETTIMANE	SUINI DA MACELLO (€/Kg)					
	90/115	115/130	< 145	145/155	156/176	> 176
04/01/2017	nq	nq	1,490	1,530	1,620	1,550
11/01/2017	nq	nq	1,450	1,490	1,580	1,510
18/01/2017	nq	nq	1,430	1,470	1,560	1,490
25/01/2017	nq	nq	1,440	1,480	1,570	1,500
01/02/2017	nq	nq	1,450	1,490	1,580	1,510
08/02/2017	nq	nq	1,420	1,460	1,550	1,480
15/02/2017	nq	nq	1,423	1,463	1,553	1,483
22/02/2017	nq	nq	1,440	1,480	1,570	1,500
01/03/2017	nq	nq	1,440	1,480	1,570	1,500
08/03/2017	nq	nq	1,445	1,485	1,575	1,505
15/03/2017	nq	nq	1,445	1,485	1,575	1,505
22/03/2017	nq	nq	1,445	1,485	1,575	1,505
29/03/2017	nq	nq	1,450	1,490	1,580	1,510
05/04/2017	nq	nq	1,490	1,530	1,620	1,550
12/04/2017	nq	nq	1,530	1,570	1,660	1,590
19/04/2017	nq	nq	1,555	1,595	1,685	1,615
26/04/2017	nq	nq	1,570	1,610	1,700	1,630
03/05/2017	nq	nq	1,570	1,610	1,700	1,630
10/05/2017	nq	nq	1,540	1,580	1,670	1,600
17/05/2017	nq	nq	1,510	1,550	1,640	1,570
24/05/2017	nq	nq	1,490	1,530	1,620	1,550
31/05/2017	nq	nq	1,490	1,530	1,620	1,550
07/06/2017	nq	nq	1,490	1,530	1,620	1,550
14/06/2017	nq	nq	1,500	1,540	1,630	1,560
21/06/2017	nq	nq	1,540	1,580	1,670	1,600
28/06/2017	nq	nq	1,570	1,610	1,700	1,630
05/07/2017	nq	nq	1,570	1,610	1,700	1,630
12/07/2017	nq	nq	1,600	1,640	1,730	1,660
19/07/2017	nq	nq	1,620	1,660	1,750	1,680
26/07/2017	nq	nq	1,650	1,690	1,780	1,710
02/08/2017	nq	nq	1,670	1,710	1,800	1,730
23/08/2017	nq	nq	1,630	1,670	1,760	1,690
30/08/2017	nq	nq	1,620	1,660	1,750	1,680
06/09/2017	nq	nq	1,620	1,660	1,750	1,680
13/09/2017	nq	nq	1,650	1,690	1,780	1,710
20/09/2017	nq	nq	1,660	1,700	1,790	1,720
27/09/2017	nq	nq	1,650	1,690	1,780	1,710
04/10/2017	nq	nq	1,610	1,650	1,740	1,670
11/10/2017	nq	nq	1,570	1,610	1,700	1,630
18/10/2017	nq	nq	1,540	1,580	1,670	1,600
25/10/2017	nq	nq	1,570	1,610	1,700	1,630
08/11/2017	nq	nq	1,560	1,600	1,690	1,620
15/11/2017	nq	nq	1,570	1,610	1,700	1,630
22/11/2017	nq	nq	1,580	1,620	1,710	1,640
29/11/2017	nq	nq	1,580	1,620	1,710	1,640
06/12/2017	nq	nq	1,580	1,620	1,710	1,640
13/12/2017	nq	nq	1,550	1,590	1,680	1,610
20/12/2017	nq	nq	1,530	1,570	1,660	1,590
MEDIA	nq	nq	1,537	1,577	1,667	1,597

nq = non quotati

CREMONA 2017
TREND SUINI D'ALLEVAMENTO
(Euro/Kg)

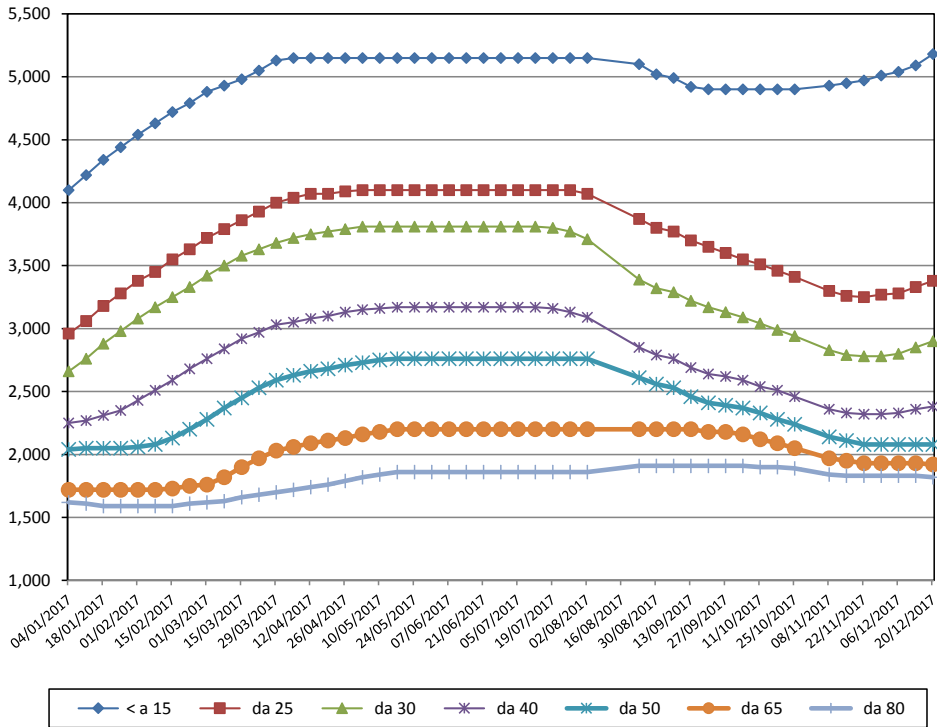

CREMONA 2017
TREND SUINI DA MACELLO
(Euro/Kg)

