



**Mercato**  
**Mercati nazionali**  
**12/2018**

5.7.28



**CREMONA 2018**

**CAMERA DI COMMERCIO DI CREMONA**

**Categoria: SUINI VIVI**

**Prezzi: (Franco Partenza) Per Kg peso vivo - IVA esclusa**

di Cosmino Giovanni Basile

SETTIMANE	SUINI D'ALLEVAMENTO (€/Kg)							
	< a 15	da 25	da 30	da 40	da 50	da 65	da 80	da 100
03/01/2018	5,300	3,480	3,080	2,500	2,120	1,920	1,820	nq
10/01/2018	5,380	3,580	3,170	2,560	2,160	1,910	1,800	nq
17/01/2018	5,470	3,660	3,230	2,610	2,190	1,900	1,780	nq
24/01/2018	5,530	3,720	3,290	2,670	2,240	1,890	1,750	nq
31/01/2018	5,590	3,780	3,350	2,730	2,280	1,890	1,740	nq
07/02/2018	5,650	3,850	3,410	2,770	2,310	1,890	1,720	nq
14/02/2018	5,690	3,910	3,470	2,810	2,350	1,920	1,710	nq
21/02/2018	5,740	3,970	3,530	2,870	2,400	1,950	1,710	nq
28/02/2018	5,810	4,040	3,590	2,920	2,440	1,970	1,710	nq
07/03/2018	5,890	4,110	3,650	2,970	2,480	2,010	1,730	nq
14/03/2018	5,970	4,180	3,710	3,010	2,520	2,050	1,750	nq
21/03/2018	6,030	4,250	3,770	3,060	2,570	2,100	1,780	nq
28/03/2018	6,070	4,290	3,810	3,110	2,610	2,130	1,790	nq
04/04/2018	6,110	4,330	3,850	3,150	2,650	2,150	1,810	nq
11/04/2018	6,110	4,340	3,870	3,170	2,670	2,170	1,820	nq
18/04/2018	6,110	4,340	3,870	3,170	2,670	2,170	1,820	nq
02/05/2018	6,010	4,270	3,820	3,170	2,670	2,170	1,820	nq
09/05/2018	5,950	4,210	3,770	3,120	2,670	2,140	1,820	nq
16/05/2018	5,850	4,110	3,670	3,070	2,670	2,140	1,790	nq
23/05/2018	5,790	4,050	3,620	3,030	2,650	2,140	1,790	nq
30/05/2018	5,690	3,970	3,560	2,980	2,620	2,120	1,770	nq
06/06/2018								nq
13/06/2018								nq
20/06/2018								nq
27/06/2018								nq
04/07/2018								nq
11/07/2018								nq
18/07/2018								nq
25/07/2018								nq
01/08/2018								nq
22/08/2018								nq
29/08/2018								nq
05/09/2018								nq
12/09/2018								nq
19/09/2018								nq
26/09/2018								nq
03/10/2018								nq
10/10/2018								nq
17/10/2018								nq
24/10/2018								nq
07/11/2018								nq
14/11/2018								nq
21/11/2018								nq
28/11/2018								nq
05/12/2018								nq
12/12/2018								nq
19/12/2018								nq
26/12/2018								nq
<b>MEDIA</b>	<b>5,797</b>	<b>4,021</b>	<b>3,576</b>	<b>2,926</b>	<b>2,473</b>	<b>2,035</b>	<b>1,773</b>	<b>nq</b>

**SOSPESO**

nq = non quotati

## CREMONA 2018

SETTIMANE	SUINI DA MACELLO (€/Kg)					
	90/115	115/130	< 145	145/155	156/176	> 176
03/01/2018	nq	nq	1,490	1,530	1,620	1,550
10/01/2018	nq	nq	1,450	1,490	1,580	1,510
17/01/2018	nq	nq	1,420	1,460	1,550	1,480
24/01/2018	nq	nq	1,410	1,450	1,540	1,470
31/01/2018	nq	nq	1,400	1,440	1,530	1,460
07/02/2018	nq	nq	1,395	1,435	1,525	1,455
14/02/2018	nq	nq	1,400	1,440	1,530	1,460
21/02/2018	nq	nq	1,410	1,450	1,540	1,470
28/02/2018	nq	nq	1,440	1,480	1,570	1,500
07/03/2018	nq	nq	1,450	1,490	1,580	1,510
14/03/2018	nq	nq	1,450	1,490	1,580	1,510
21/03/2018	nq	nq	1,450	1,490	1,580	1,510
28/03/2018	nq	nq	1,450	1,490	1,580	1,510
04/04/2018	nq	nq	1,410	1,450	1,540	1,470
11/04/2018	nq	nq	1,370	1,410	1,500	1,430
18/04/2018	nq	nq	1,320	1,360	1,450	1,380
02/05/2018	nq	nq	1,270	1,310	1,400	1,330
09/05/2018	nq	nq	1,230	1,270	1,360	1,290
16/05/2018	nq	nq	1,220	1,260	1,350	1,280
23/05/2018	nq	nq	1,220	1,260	1,350	1,280
30/05/2018	nq	nq	1,260	1,300	1,390	1,320
06/06/2018	nq	nq				
13/06/2018	nq	nq				
20/06/2018	nq	nq				
27/06/2018	nq	nq				
04/07/2018	nq	nq				
11/07/2018	nq	nq				
18/07/2018	nq	nq				
25/07/2018	nq	nq				
01/08/2018	nq	nq				
22/08/2018	nq	nq				
29/08/2018	nq	nq				
05/09/2018	nq	nq				
12/09/2018	nq	nq				
19/09/2018	nq	nq				
26/09/2018	nq	nq				
03/10/2018	nq	nq				
10/10/2018	nq	nq				
17/10/2018	nq	nq				
24/10/2018	nq	nq				
07/11/2018	nq	nq				
14/11/2018	nq	nq				
21/11/2018	nq	nq				
28/11/2018	nq	nq				
05/12/2018	nq	nq				
12/12/2018	nq	nq				
19/12/2018	nq	nq				
26/12/2018	nq	nq				
<b>MEDIA</b>	<b>nq</b>	<b>nq</b>	<b>1,377</b>	<b>1,417</b>	<b>1,507</b>	<b>1,437</b>

SOSPESO

*nq = non quotati*

**CREMONA 2018**  
**TREND SUINI D'ALLEVAMENTO**  
**(Euro/Kg)**

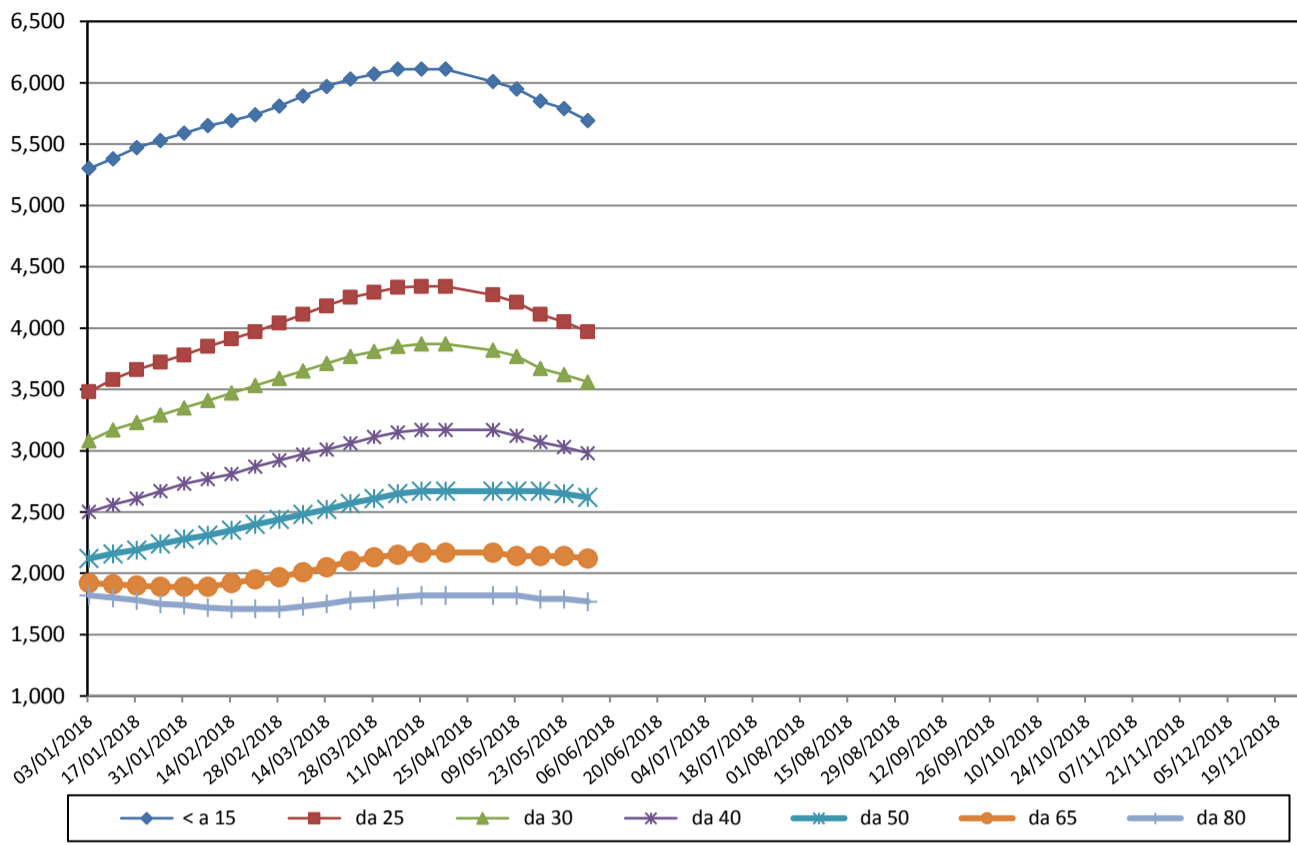

**CREMONA 2018**  
**TREND SUINI DA MACELLO**  
**(Euro/Kg)**

