



CREMONA 2015

CAMERA DI COMMERCIO DI CREMONA

Categoria: SUINI VIVI

Prezzi: (Franco Partenza) Per Kg peso vivo - IVA esclusa

di Cosmino Giovanni Basile

SETTIMANE	SUINI D'ALLEVAMENTO (€/Kg)							
	< a 15	da 25	da 30	da 40	da 50	da 65	da 80	da 100
07/01/2015	3,800	2,440	2,130	1,720	1,530	1,430	1,350	nq
14/01/2015	3,840	2,450	2,200	1,750	1,530	1,430	1,350	nq
21/01/2015	3,880	2,490	2,260	1,790	1,540	1,440	1,350	nq
28/01/2015	3,940	2,550	2,340	1,870	1,560	1,460	1,350	nq
04/02/2015	4,010	2,620	2,410	1,920	1,570	1,470	1,360	nq
11/02/2015	4,050	2,680	2,470	1,960	1,590	1,470	1,360	nq
18/02/2015	4,110	2,740	2,550	2,010	1,610	1,470	1,360	nq
25/02/2015	4,160	2,810	2,630	2,080	1,650	1,470	1,360	nq
04/03/2015	4,190	2,860	2,700	2,150	1,720	1,480	1,360	nq
11/03/2015	4,190	2,900	2,740	2,220	1,790	1,500	1,360	nq
18/03/2015	4,190	2,900	2,790	2,260	1,830	1,520	1,360	nq
25/03/2015	4,190	2,900	2,820	2,310	1,900	1,560	1,360	nq
01/04/2015	4,190	2,900	2,840	2,340	1,940	1,600	1,370	nq
08/04/2015	4,190	2,900	2,850	2,350	1,960	1,620	1,380	nq
15/04/2015	4,190	2,900	2,850	2,350	1,960	1,620	1,380	nq
22/04/2015	4,190	2,900	2,850	2,350	1,960	1,620	1,380	nq
29/04/2015	4,150	2,900	2,850	2,350	1,960	1,620	1,380	nq
06/05/2015	4,100	2,880	2,830	2,350	1,960	1,620	1,380	nq
13/05/2015	4,000	2,840	2,750	2,340	1,960	1,620	1,380	nq
20/05/2015	3,900	2,800	2,680	2,330	1,960	1,620	1,380	nq
27/05/2015	3,850	2,760	2,630	2,300	1,960	1,620	1,380	nq
03/06/2015	3,800	2,710	2,570	2,270	1,960	1,620	1,380	nq
10/06/2015	3,730	2,660	2,500	2,220	1,940	1,620	1,380	nq
17/06/2015	3,730	2,660	2,470	2,190	1,930	1,630	1,400	nq
24/06/2015	3,730	2,660	2,450	2,170	1,930	1,630	1,400	nq
01/07/2015	3,730	2,660	2,450	2,170	1,930	1,630	1,400	nq
08/07/2015	3,730	2,660	2,450	2,170	1,930	1,630	1,400	nq
15/07/2015	3,730	2,660	2,450	2,130	1,890	1,630	1,400	nq
22/07/2015	3,730	2,660	2,450	2,110	1,870	1,630	1,400	nq
29/07/2015	3,730	2,660	2,420	2,080	1,840	1,630	1,400	nq
05/08/2015	3,730	2,660	2,410	2,060	1,820	1,630	1,400	nq
12/08/2015	3,700	2,630	2,350	1,990	1,780	1,630	1,410	nq
19/08/2015	3,700	2,600	2,320	1,970	1,760	1,630	1,410	nq
26/08/2015	3,700	2,580	2,300	1,950	1,740	1,630	1,410	nq
02/09/2015	3,700	2,580	2,300	1,940	1,730	1,630	1,430	nq
09/09/2015	3,700	2,580	2,300	1,940	1,730	1,630	1,430	nq
16/09/2015	3,700	2,580	2,300	1,940	1,730	1,630	1,430	nq
23/09/2015	3,700	2,580	2,300	1,940	1,730	1,630	1,430	nq
30/09/2015	3,700	2,580	2,300	1,940	1,730	1,630	1,430	nq
07/10/2015	3,700	2,580	2,300	1,940	1,730	1,630	1,430	nq
14/10/2015	3,710	2,580	2,300	1,940	1,730	1,630	1,430	nq
21/10/2015	3,720	2,580	2,300	1,940	1,730	1,630	1,430	nq
28/10/2015	3,720	2,580	2,300	1,940	1,730	1,630	1,430	nq
04/11/2015	3,720	2,580	2,300	1,940	1,730	1,630	1,430	nq
11/11/2015	3,720	2,580	2,290	1,930	1,720	1,620	1,430	nq
18/11/2015	3,720	2,560	2,260	1,890	1,680	1,590	1,400	nq
25/11/2015	3,700	2,540	2,220	1,850	1,640	1,590	1,400	nq
02/12/2015	3,680	2,520	2,180	1,810	1,620	1,550	1,400	nq
09/12/2015	3,680	2,490	2,150	1,770	1,590	1,520	1,370	nq
16/12/2015	3,670	2,480	2,140	1,750	1,570	1,500	1,370	nq
23/12/2015	3,690	2,490	2,140	1,750	1,550	1,470	1,350	nq
MEDIA	3,863	2,671	2,460	2,058	1,775	1,578	1,389	nq

nq = non quotati

CREMONA 2015

SETTIMANE	SUINI DA MACELLO (€/Kg)					
	90/115	115/130	130/145	145/160	160/180	> 180
07/01/2015	nq	nq	1,260	1,290	1,350	1,280
14/01/2015	nq	nq	1,280	1,310	1,370	1,300
21/01/2015	nq	nq	1,275	1,305	1,365	1,295
28/01/2015	nq	nq	1,260	1,290	1,350	1,280
04/02/2015	nq	nq	1,240	1,270	1,330	1,260
11/02/2015	nq	nq	1,220	1,250	1,310	1,240
18/02/2015	nq	nq	1,230	1,260	1,320	1,250
25/02/2015	nq	nq	1,250	1,280	1,340	1,270
04/03/2015	nq	nq	1,250	1,280	1,340	1,270
11/03/2015	nq	nq	1,240	1,270	1,330	1,260
18/03/2015	nq	nq	1,240	1,270	1,330	1,260
25/03/2015	nq	nq	1,270	1,300	1,360	1,290
01/04/2015	nq	nq	1,275	1,305	1,365	1,295
08/04/2015	nq	nq	1,260	1,290	1,350	1,280
15/04/2015	nq	nq	1,245	1,275	1,335	1,265
22/04/2015	nq	nq	1,225	1,255	1,315	1,245
29/04/2015	nq	nq	1,220	1,250	1,310	1,240
06/05/2015	nq	nq	1,180	1,210	1,270	1,200
13/05/2015	nq	nq	1,140	1,170	1,230	1,160
20/05/2015	nq	nq	1,140	1,170	1,230	1,160
27/05/2015	nq	nq	1,150	1,180	1,240	1,170
03/06/2015	nq	nq	1,150	1,180	1,240	1,170
10/06/2015	nq	nq	1,185	1,215	1,275	1,205
17/06/2015	nq	nq	1,215	1,245	1,305	1,235
24/06/2015	nq	nq	1,215	1,245	1,305	1,235
01/07/2015	nq	nq	1,220	1,250	1,310	1,240
08/07/2015	nq	nq	1,250	1,280	1,340	1,270
15/07/2015	nq	nq	1,280	1,310	1,370	1,300
22/07/2015	nq	nq	1,280	1,310	1,370	1,300
29/07/2015	nq	nq	1,280	1,310	1,370	1,300
05/08/2015	nq	nq	1,340	1,370	1,430	1,360
12/08/2015	nq	nq	1,340	1,370	1,460	1,360
19/08/2015	nq	nq	1,350	1,380	1,470	1,370
26/08/2015	nq	nq	1,390	1,420	1,510	1,410
02/09/2015	nq	nq	1,410	1,440	1,530	1,430
09/09/2015	nq	nq	1,410	1,440	1,530	1,430
16/09/2015	nq	nq	1,410	1,440	1,530	1,430
23/09/2015	nq	nq	1,370	1,400	1,490	1,390
30/09/2015	nq	nq	1,330	1,360	1,450	1,350
07/10/2015	nq	nq	1,300	1,330	1,420	1,350
14/10/2015	nq	nq	1,300	1,330	1,420	1,350
21/10/2015	nq	nq	1,300	1,330	1,420	1,350
28/10/2015	nq	nq	1,300	1,330	1,420	1,350
04/11/2015	nq	nq	1,290	1,320	1,410	1,340
11/11/2015	nq	nq	1,230	1,260	1,350	1,280
18/11/2015	nq	nq	1,185	1,215	1,305	1,235
25/11/2015	nq	nq	1,155	1,185	1,275	1,205
02/12/2015	nq	nq	1,130	1,160	1,250	1,180
09/12/2015	nq	nq	1,120	1,150	1,240	1,170
16/12/2015	nq	nq	1,110	1,140	1,230	1,160
23/12/2015	nq	nq	1,120	1,150	1,240	1,170
MEDIA	nq	nq	1,247	1,277	1,348	1,274

nq = non quotati

CREMONA 2015
TREND SUINI D'ALLEVAMENTO
(Euro/Kg)

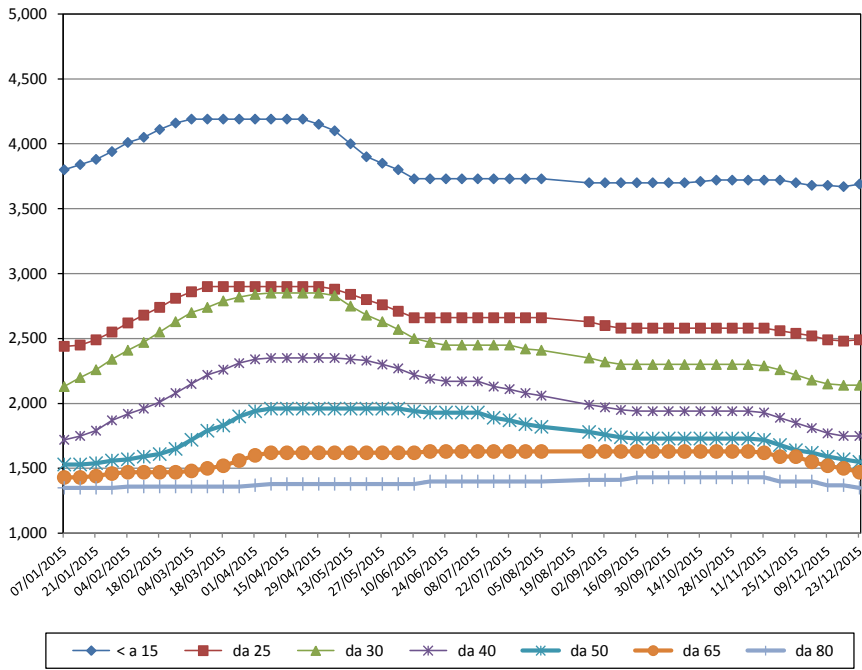

CREMONA 2015
TREND SUINI DA MACELLO
(Euro/Kg)

