



CREMONA 2016

CAMERA DI COMMERCIO DI CREMONA

Categoria: SUINI VIVI

Prezzi: (Franco Partenza) Per Kg peso vivo - IVA esclusa

di Cosmino Giovanni Basile

SETTIMANE	SUINI D'ALLEVAMENTO (€/Kg)							
	< a 15	da 25	da 30	da 40	da 50	da 65	da 80	da 100
13/01/2016	3,860	2,580	2,210	1,770	1,550	1,440	1,370	nq
20/01/2016	4,000	2,660	2,290	1,800	1,550	1,440	1,370	nq
27/01/2016	4,100	2,740	2,370	1,880	1,550	1,440	1,370	nq
03/02/2016	4,200	2,820	2,450	1,930	1,600	1,440	1,370	nq
10/02/2016	4,280	2,900	2,550	2,010	1,620	1,440	1,370	nq
17/02/2016	4,380	2,980	2,650	2,080	1,700	1,440	1,370	nq
24/02/2016	4,460	3,060	2,760	2,180	1,800	1,450	1,370	nq
02/03/2016	4,520	3,120	2,840	2,240	1,820	1,470	1,370	nq
09/03/2016	4,580	3,190	2,920	2,320	1,900	1,490	1,370	nq
16/03/2016	4,590	3,270	3,000	2,400	1,980	1,550	1,380	nq
23/03/2016	4,590	3,330	3,020	2,460	2,060	1,610	1,400	nq
30/03/2016	4,590	3,350	3,020	2,520	2,120	1,670	1,420	nq
06/04/2016	4,590	3,350	3,020	2,570	2,170	1,720	1,420	nq
13/04/2016	4,590	3,350	3,020	2,570	2,170	1,720	1,420	nq
20/04/2016	4,520	3,300	2,990	2,570	2,170	1,720	1,420	nq
27/04/2016	4,350	3,200	2,890	2,520	2,150	1,710	1,420	nq
04/05/2016	4,150	3,120	2,800	2,470	2,130	1,710	1,420	nq
11/05/2016	4,050	3,020	2,700	2,400	2,100	1,710	1,420	nq
18/05/2016	3,980	2,970	2,660	2,390	2,100	1,710	1,420	nq
25/05/2016	3,930	2,940	2,630	2,350	2,060	1,710	1,440	nq
01/06/2016	3,910	2,920	2,610	2,320	2,040	1,720	1,480	nq
08/06/2016	3,910	2,900	2,590	2,300	2,020	1,720	1,500	nq
15/06/2016	3,910	2,900	2,590	2,300	2,020	1,720	1,520	nq
22/06/2016	3,910	2,900	2,590	2,300	2,020	1,720	1,550	nq
29/06/2016	3,910	2,900	2,590	2,300	2,020	1,720	1,570	nq
06/07/2016	3,910	2,900	2,590	2,300	2,020	1,720	1,600	nq
13/07/2016	3,910	2,900	2,590	2,300	2,020	1,720	1,600	nq
20/07/2016	3,930	2,910	2,590	2,300	2,020	1,720	1,610	nq
28/07/2016	3,940	2,920	2,600	2,300	2,020	1,720	1,620	nq
03/08/2016	3,950	2,930	2,610	2,300	2,020	1,720	1,630	nq
24/08/2016	3,900	2,900	2,610	2,270	2,020	1,720	1,640	nq
31/08/2016	3,950	2,950	2,640	2,300	2,030	1,730	1,660	nq
07/09/2016	4,000	2,980	2,660	2,320	2,040	1,730	1,660	nq
14/09/2016	4,030	3,010	2,690	2,350	2,060	1,740	1,670	nq
21/09/2016	4,060	3,030	2,720	2,370	2,080	1,760	1,680	nq
28/09/2016	4,060	3,030	2,730	2,370	2,090	1,770	1,690	nq
05/10/2016	4,060	3,030	2,730	2,370	2,090	1,770	1,690	nq
12/10/2016	4,060	3,030	2,730	2,370	2,090	1,770	1,690	nq
19/10/2016	4,060	3,030	2,730	2,370	2,090	1,770	1,690	nq
26/10/2016	4,050	3,010	2,720	2,370	2,090	1,770	1,690	nq
02/11/2016	4,000	2,980	2,690	2,340	2,090	1,770	1,680	nq
09/11/2016	3,950	2,930	2,640	2,300	2,090	1,770	1,660	nq
16/11/2016	3,920	2,860	2,570	2,260	2,050	1,730	1,630	nq
23/11/2016	3,880	2,820	2,540	2,230	2,040	1,720	1,620	nq
30/11/2016	3,880	2,820	2,540	2,230	2,040	1,720	1,620	nq
07/12/2016	3,890	2,820	2,540	2,230	2,040	1,720	1,620	nq
14/12/2016	3,940	2,840	2,560	2,230	2,040	1,720	1,620	nq
21/12/2016	4,000	2,880	2,600	2,240	2,040	1,720	1,620	nq
MEDIA	4,108	2,985	2,675	2,291	1,992	1,671	1,530	nq

nq = non quotati

CREMONA 2016

SETTIMANE	SUINI DA MACELLO (€/Kg)					
	90/115	115/130	< 145	145/155	156/176	> 176
13/01/2016	nq	nq	1,190	1,230	1,320	1,250
20/01/2016	nq	nq	1,190	1,230	1,320	1,250
27/01/2016	nq	nq	1,170	1,210	1,300	1,230
03/02/2016	nq	nq	1,150	1,190	1,280	1,210
10/02/2016	nq	nq	1,125	1,165	1,255	1,185
17/02/2016	nq	nq	1,080	1,120	1,210	1,140
24/02/2016	nq	nq	1,070	1,110	1,200	1,130
02/03/2016	nq	nq	1,070	1,110	1,200	1,130
09/03/2016	nq	nq	1,080	1,120	1,210	1,140
16/03/2016	nq	nq	1,120	1,160	1,250	1,180
23/03/2016	nq	nq	1,150	1,190	1,280	1,210
30/03/2016	nq	nq	1,160	1,200	1,290	1,220
06/04/2016	nq	nq	1,150	1,190	1,280	1,210
13/04/2016	nq	nq	1,080	1,120	1,210	1,140
20/04/2016	nq	nq	1,070	1,110	1,200	1,130
27/04/2016	nq	nq	1,070	1,110	1,200	1,130
04/05/2016	nq	nq	1,080	1,120	1,210	1,140
11/05/2016	nq	nq	1,110	1,150	1,240	1,170
18/05/2016	nq	nq	1,160	1,200	1,290	1,220
25/05/2016	nq	nq	1,190	1,230	1,320	1,250
01/06/2016	nq	nq	1,220	1,260	1,350	1,280
08/06/2016	nq	nq	1,220	1,260	1,350	1,280
15/06/2016	nq	nq	1,220	1,260	1,350	1,280
22/06/2016	nq	nq	1,240	1,280	1,370	1,300
29/06/2016	nq	nq	1,280	1,320	1,410	1,340
06/07/2016	nq	nq	1,310	1,350	1,440	1,370
13/07/2016	nq	nq	1,320	1,360	1,450	1,380
20/07/2016	nq	nq	1,360	1,400	1,490	1,420
28/07/2016	nq	nq	1,410	1,450	1,540	1,470
03/08/2016	nq	nq	1,470	1,510	1,600	1,530
24/08/2016	nq	nq	1,530	1,570	1,660	1,590
31/08/2016	nq	nq	1,550	1,590	1,680	1,610
07/09/2016	nq	nq	1,550	1,590	1,680	1,610
14/09/2016	nq	nq	1,555	1,595	1,685	1,615
21/09/2016	nq	nq	1,585	1,625	1,715	1,645
28/09/2016	nq	nq	1,610	1,650	1,740	1,670
05/10/2016	nq	nq	1,610	1,650	1,740	1,670
12/10/2016	nq	nq	1,580	1,620	1,710	1,640
19/10/2016	nq	nq	1,550	1,590	1,680	1,610
26/10/2016	nq	nq	1,520	1,560	1,650	1,580
02/11/2016	nq	nq	1,480	1,520	1,610	1,540
09/11/2016	nq	nq	1,440	1,480	1,570	1,500
16/11/2016	nq	nq	1,430	1,470	1,560	1,490
23/11/2016	nq	nq	1,440	1,480	1,570	1,500
30/11/2016	nq	nq	1,480	1,520	1,610	1,540
07/12/2016	nq	nq	1,490	1,530	1,620	1,550
14/12/2016	nq	nq	1,500	1,540	1,630	1,560
21/12/2016	nq	nq	1,510	1,550	1,640	1,570
MEDIA	nq	nq	1,311	1,351	1,441	1,371

nq = non quotati

CREMONA 2016
TREND SUINI D'ALLEVAMENTO
(Euro/Kg)

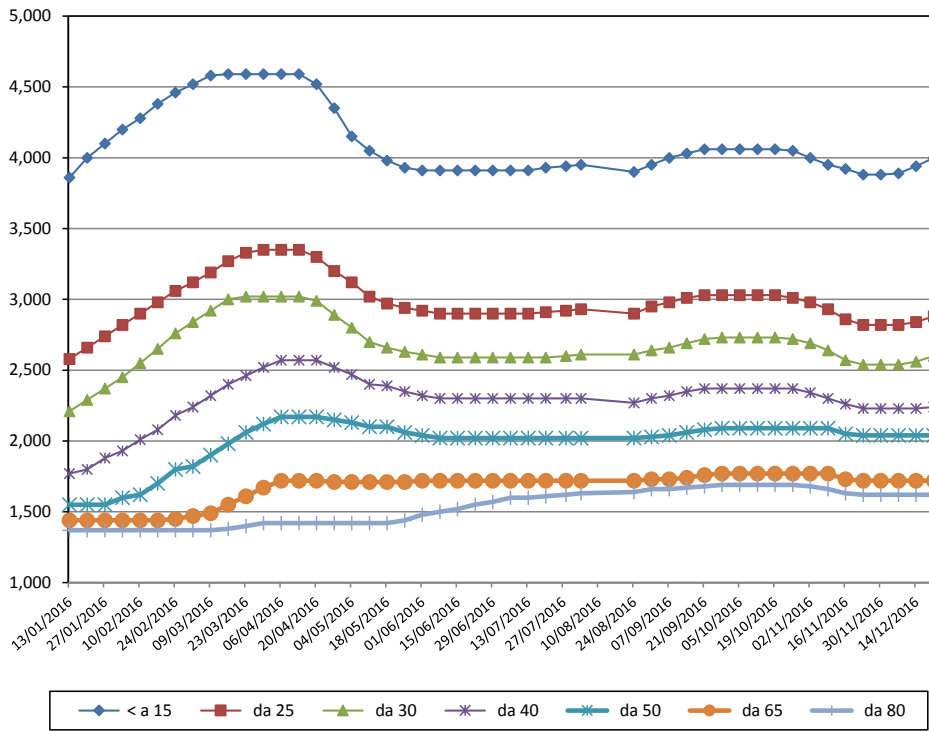

CREMONA 2016
TREND SUINI DA MACELLO
(Euro/Kg)

